

RYEDALE DM

-5 MAY 2015

DEVELOPMENT  
MANAGEMENT

15/00460 (Full)



Proposed East Elevation

lightweight profile  
tile effect sheeting

half round  
timber cladding

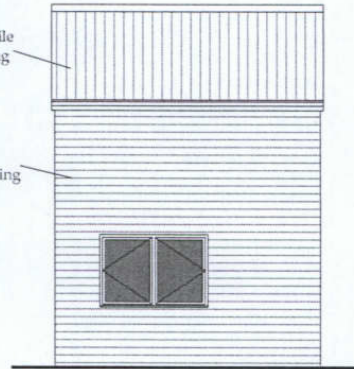

Proposed South Elevation

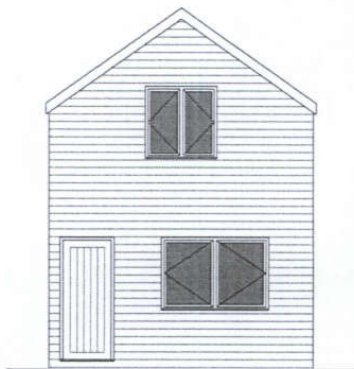

Proposed West Elevation

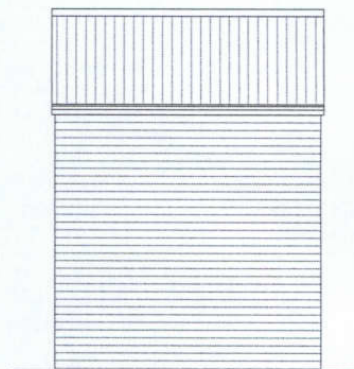

Proposed North Elevation

THIS COPY HAS BEEN MADE BY OR WITH THE  
AUTHORITY OF RYEDALE DISTRICT COUNCIL  
PURSUANT TO SECTION 47 OF THE COPYRIGHT,  
DESIGNS AND PATENTS ACT 1988. UNLESS  
THAT ACT PROVIDES A RELEVANT EXCEPTION TO  
COPYRIGHT, THE COPY MUST NOT BE COPIED  
WITHOUT THE PRIOR PERMISSION OF THE  
COPYRIGHT OWNER

134 Stepney Road, Scarborough, North Yorkshire, YO12 5NH, 01723 352084

Do not scale from these plans, use all dimensions given, all dimensions to be checked on site prior to work commencing  
These plans are for the purposes of obtaining planning permission and building regulations approval only. Copyright 2015

**Martin Elwick**  
Architecture & Design

Drawing Proposed drive-in cinema, Pickering Showground  
Proposed projection building elevations

| Drawing Number | Date   | Scale @ A4 |
|----------------|--------|------------|
| MMPS/01        | Mar 15 | 1:100      |

steel frame structure with internal lighter steel framing  
to allow plywood to be fixed to provide flat surface for  
screen to be fitted to

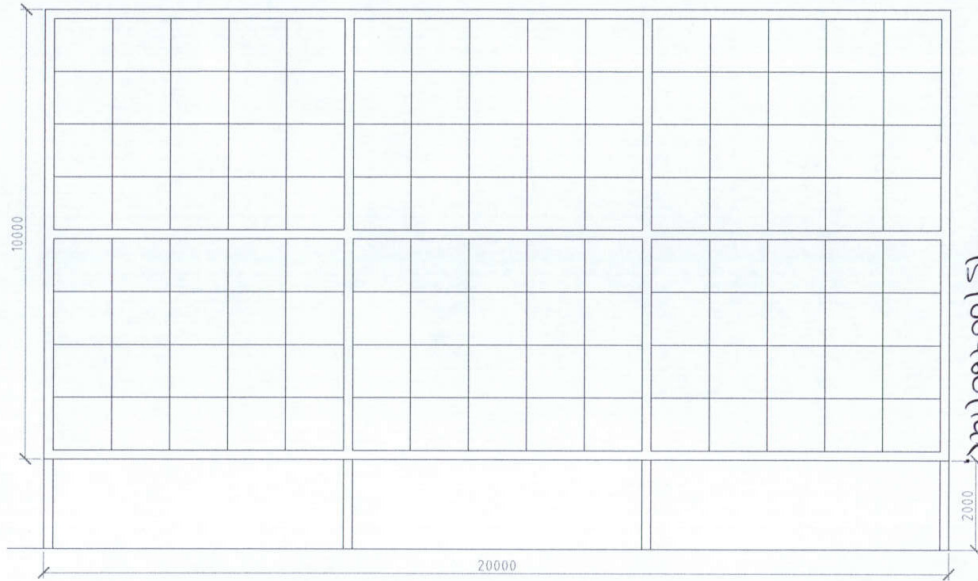

RYEDALE DM  
 - 5 MAY 2015  
 DEVELOPMENT  
 MANAGEMENT  
 IS 100460 (mm)

THIS COPY HAS BEEN MADE BY OR WITH THE  
 AUTHORITY OF RYEDALE DISTRICT COUNCIL  
 PURSUANT TO SECTION 47 OF THE COPYRIGHT,  
 DESIGN AND PATENTS ACT 1988. UNLESS  
 OTHERWISE SPECIFIED, NO LIABILITY OR  
 RESPONSIBILITY SHALL BE COPIED  
 WITHOUT THE PRIOR PERMISSION OF THE  
 COUNCIL OWNER.

|  |  |   |             |
|--|--|---|-------------|
| 134 Stepney Road, Scarborough, North Yorkshire, YO12 5NH, 01723 352084   |  |   |             |
| Do not scale from these plans, use all dimensions given, all dimensions to be checked on site prior to work commencing<br>These plans are for the purposes of obtaining planning permission and building regulations approval only. Copyright 2015 |  |   |             |
| <h2>Martin Elwick</h2> <p>Architecture &amp; Design</p>  |  | Drawing Proposed drive-in cinema, Pickering Showground<br>Screen structure, front elevation |             |
|  |  | Drawing Number MMMS/04  | Date Mar 15 |

RYEDALE DM

- 5 MAY 2015

DEVELOPMENT  
MANAGEMENT

15/00460/rw

diagonal steel bracing for  
stability and wind bracing

design of structure subject  
to change when final engineers  
design provided



THIS COPY HAS BEEN MADE BY OR WITH THE  
AGREEMENT OF RYEDALE DISTRICT COUNCIL  
PURSUANT TO SECTION 10 OF THE COPYRIGHT,  
DESIGN AND PATENTS ACT 1988 UNLESS  
STATED OTHERWISE. PERMISSION IS GIVEN TO  
REPRODUCE THIS COPY ONLY NOT BE CORRECTED  
WITHOUT THE PRIOR PERMISSION OF THE  
COPYRIGHT OWNER.

134 Stepney Road, Scarborough, North Yorkshire, YO12 5NH, 01723 352084

Do not scale from these plans, use all dimensions given, all dimensions to be checked on site prior to work commencing  
These plans are for the purposes of obtaining planning permission and building regulations approval only. Copyright 2015

**Martin Elwick**  
Architecture & Design

|                |  |            |        |
|----------------|--|------------|--------|
| Drawing        | Proposed drive-in cinema, Pickering Showground<br>Screen structure, typical side elevation |            |        |
| Drawing Number | MM15/05  | Date       | Mar 15 |
|                |  | Scale @ A4 | 1:100  |